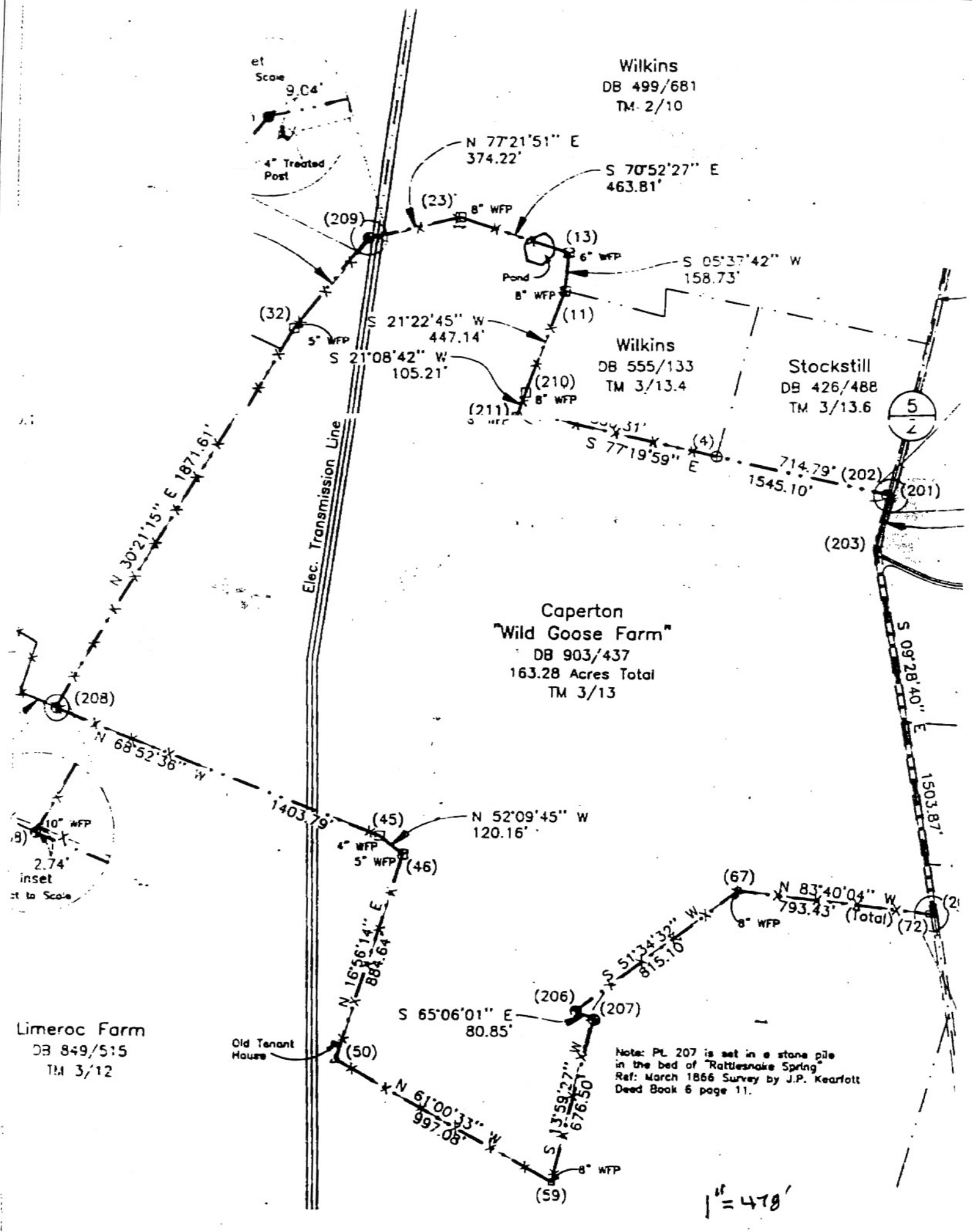
Wilkins
DB 499/681
TM 2/10
N 77°21'51" E
374.22'
S 70°52'27" E
463.81'
(23)
8" WFP
(209)
(13)
6" WFP
Pond
8" WFP
S 05°37'42" W
158.73'
(11)
(32)
5" WFP
S 21°22'45" W
447.14'
S 21°08'42" W
105.21'
(210)
8" WFP
(211)
Wilkins
DB 555/133
TM 3/13.4
Stockstill
DB 426/488
TM 3/13.6
S 77°19'59" E
714.79'
1545.10'
(4)
(202)
(201)
(203)
N 30°21'15" E 1871.61'
Elec. Transmission Line
Caperton
"Wild Goose Farm"
DB 903/437
163.28 Acres Total
TM 3/13
S 09°28'40" E
1503.87'
(208)
N 68°52'36" W
1403.79'
(45)
N 52°09'45" W
120.16'
4" WFP
5" WFP
(46)
10" WFP
2.74'
inset
(67)
N 83°40'04" W
793.43'
(Total)
8" WFP
(72)
S 51°34'32" W
815.10'
N 16°56'14" E
884.64'
(206)
(207)
S 65°06'01" E
80.85'
Limeroc Farm
DB 849/515
TM 3/12
Old Tenant House
(50)
Note: Pt. 207 is set in a stone pile in the bed of "Rattlesnake Spring"
Ref: March 1866 Survey by J.P. Kearfott
Deed Book 6 page 11.
N 61°00'33" W
997.08'
S 13°59'27" W
676.50'
8" WFP
(59)
1" = 478'